

PLAN SHOWING THE PROPOSED CONSTRUCTION IN PLOT NO:60 SURVEY NO:222 & 223 AT 154
MADIPAKKAM VILLAGE, SAIDAPET TALUK, ST. THOMAS MOUNT PANCHAYAT UNION CHINGLEPUT DIST.

- EXISTING HOUSES
- ⊙ ELECTRICITY POST

MADIPAKKAM TO FUZHILYANKAN RD.

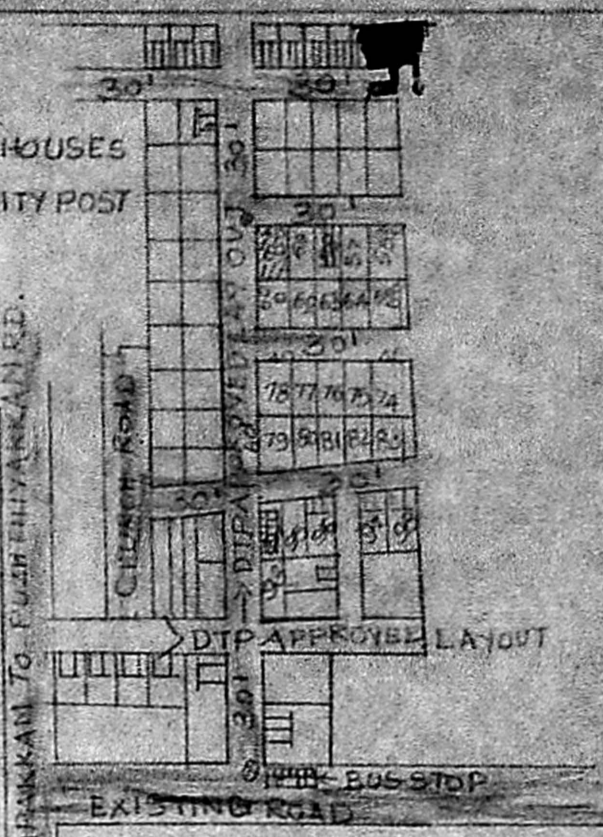

LAY OUT PLAN

NOT TO SCALE

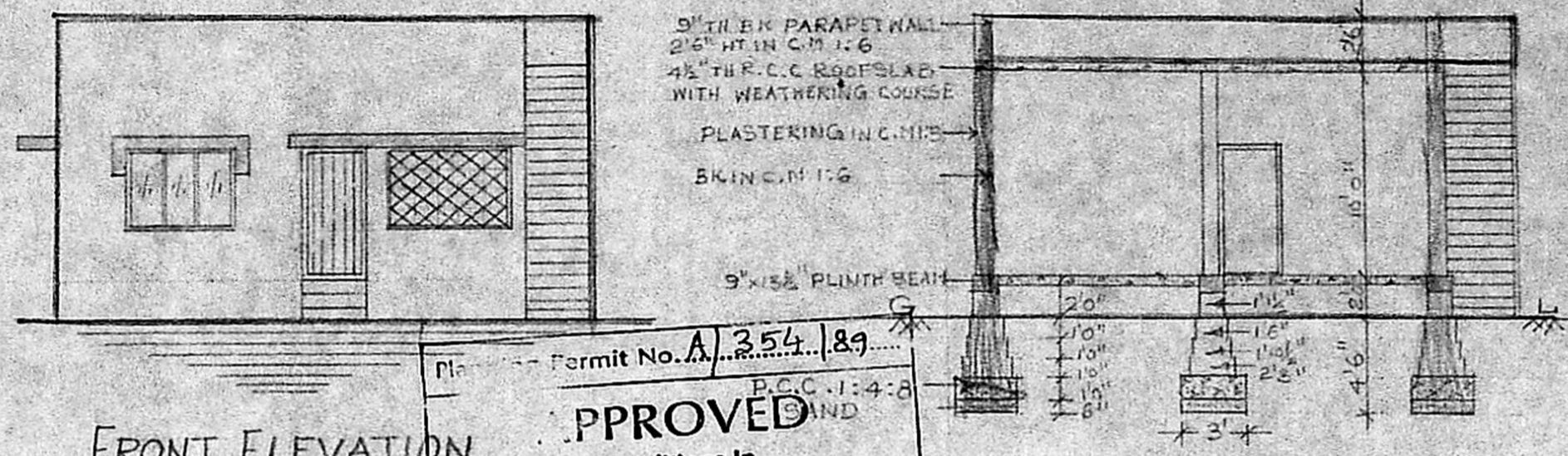

FRONT ELEVATION

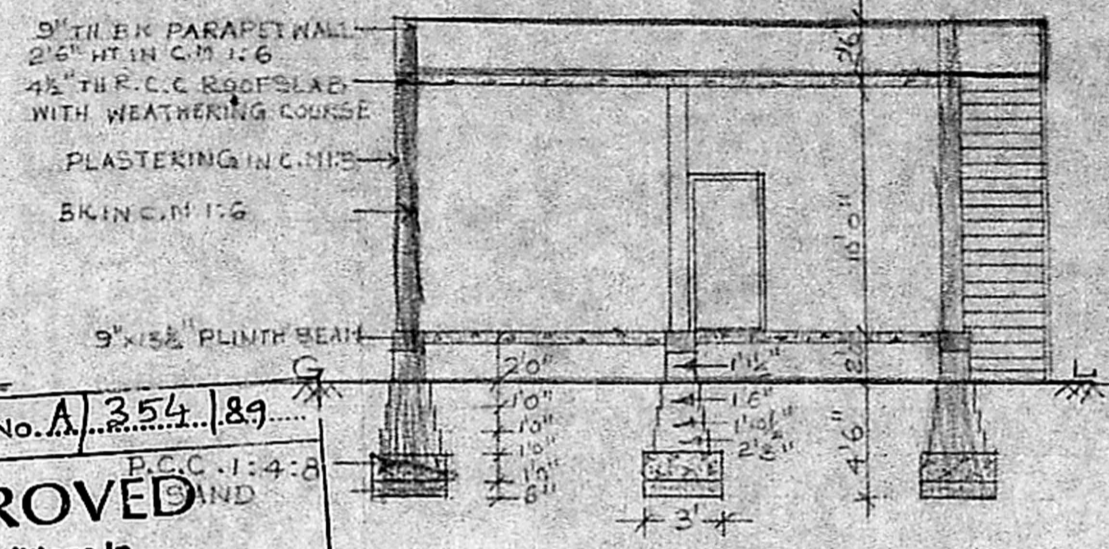

SECTION ON AB

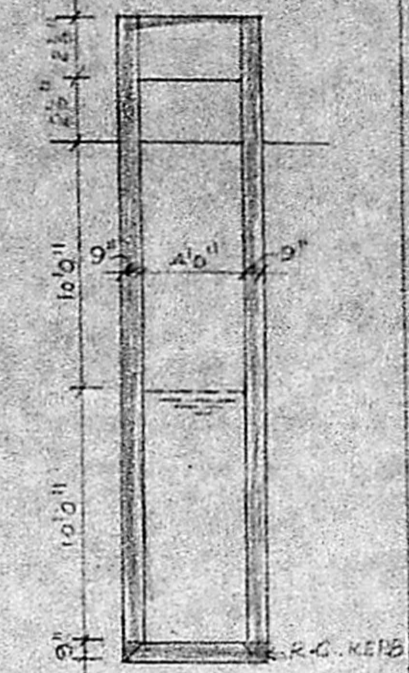

WELL DETAILS

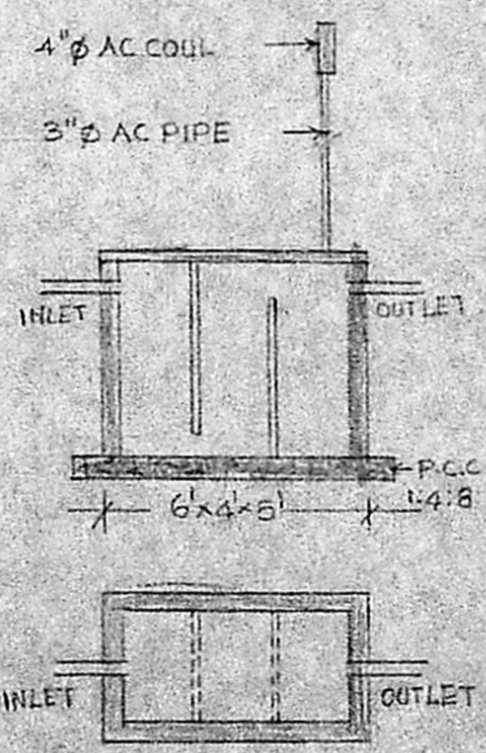

SEP. TANK DETAILS

Permit No. A/354/89
APPROVED
Subject to the conditions in
this office letter
No. A/2404/89 Dt. 17/4-89
O/c. T. S. [Signature]
FOR MEMBER SECRETARY
MADRAS METROPOLITAN
DEVELOPMENT AUTHORITY

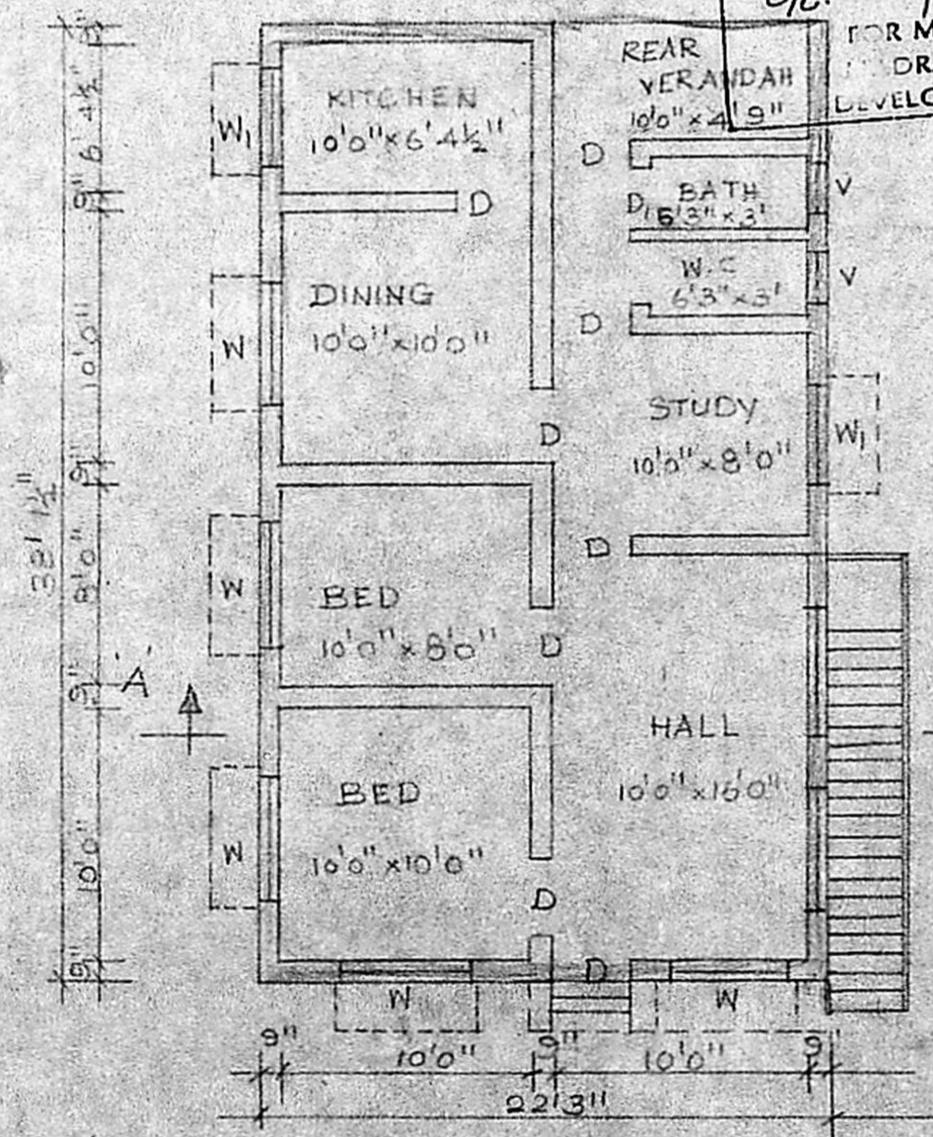

GROUND FLOOR PLAN

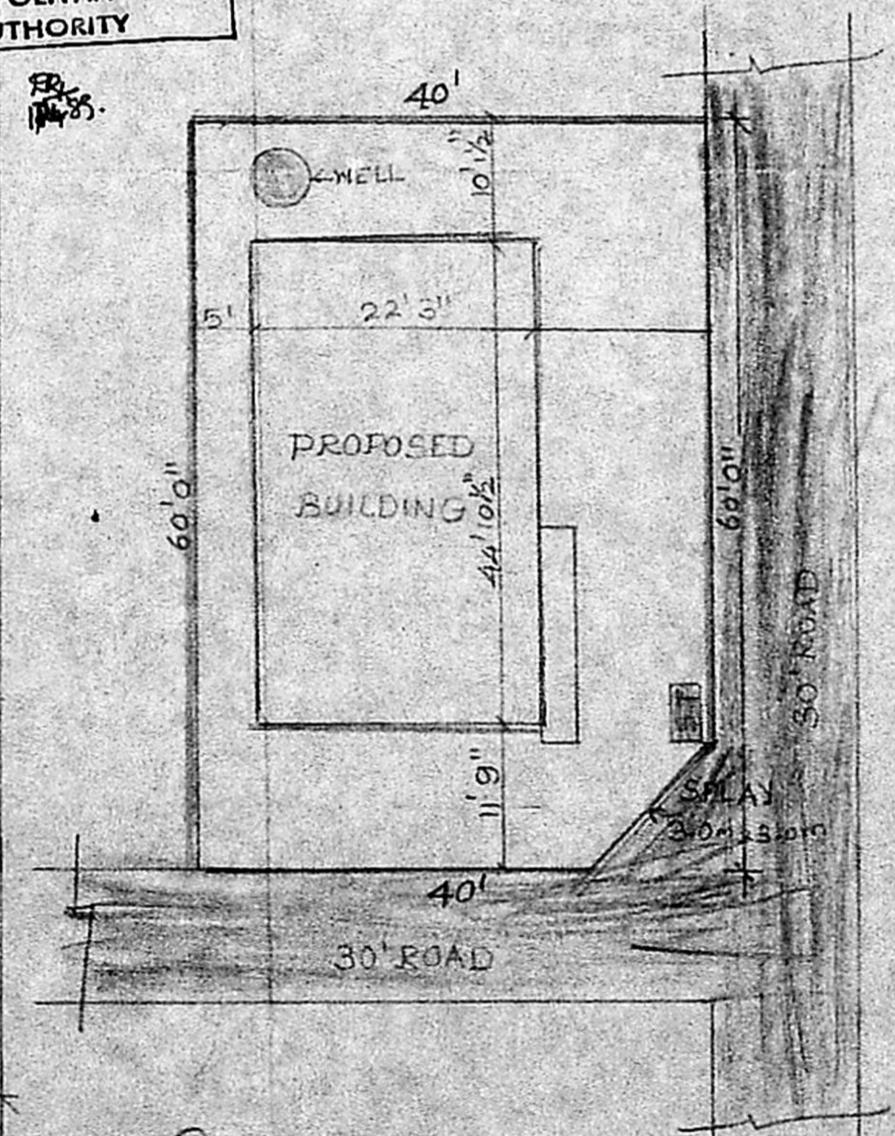

SITE PLAN

SCALE 1" = 16'0"

SCHEDULE OF JOINERY

- D. I.W. DOOR PANELLED : 3'0" x 6'6"
- D. T.W. DOOR PANELLED : 2'6" x 6'6"
- W. T.W. WINDOW PANELLED : 10'0" x 4'0"
- W. T.W. WINDOW PANELLED : 4'0" x 4'0"
- Y. VENTILATOR : 2'0" x 1'6"
- G.W. GRILL WINDOW : 6'0" x 4'0"

SCALE 1" = 8'0"
DATE 21/3/87
DRG NO: 89/57/89

COLOUR INDEX

- PROPOSED CONSTRUCTION : [Symbol]
- ROAD : [Symbol]
- BOUNDARY LINE : [Symbol]

GROUND FLOOR PLINTH AREA:

TOTAL PLOT AREA : 2400 S.F.

[Signature]
OWNER

[Signature]
B GANESAN, D.C.E.,
Consulting Engineer and
Licenced Surveyor,
Corporation of Madras Licence No. 24
No. 16, Rameshwaram Road (Upstairs)
T. NUMBER: MADRAS-600 017.

LICENCED SURVEYOR